

1 PLANTA DE COBERTURA - EXISTENTE
1 : 200

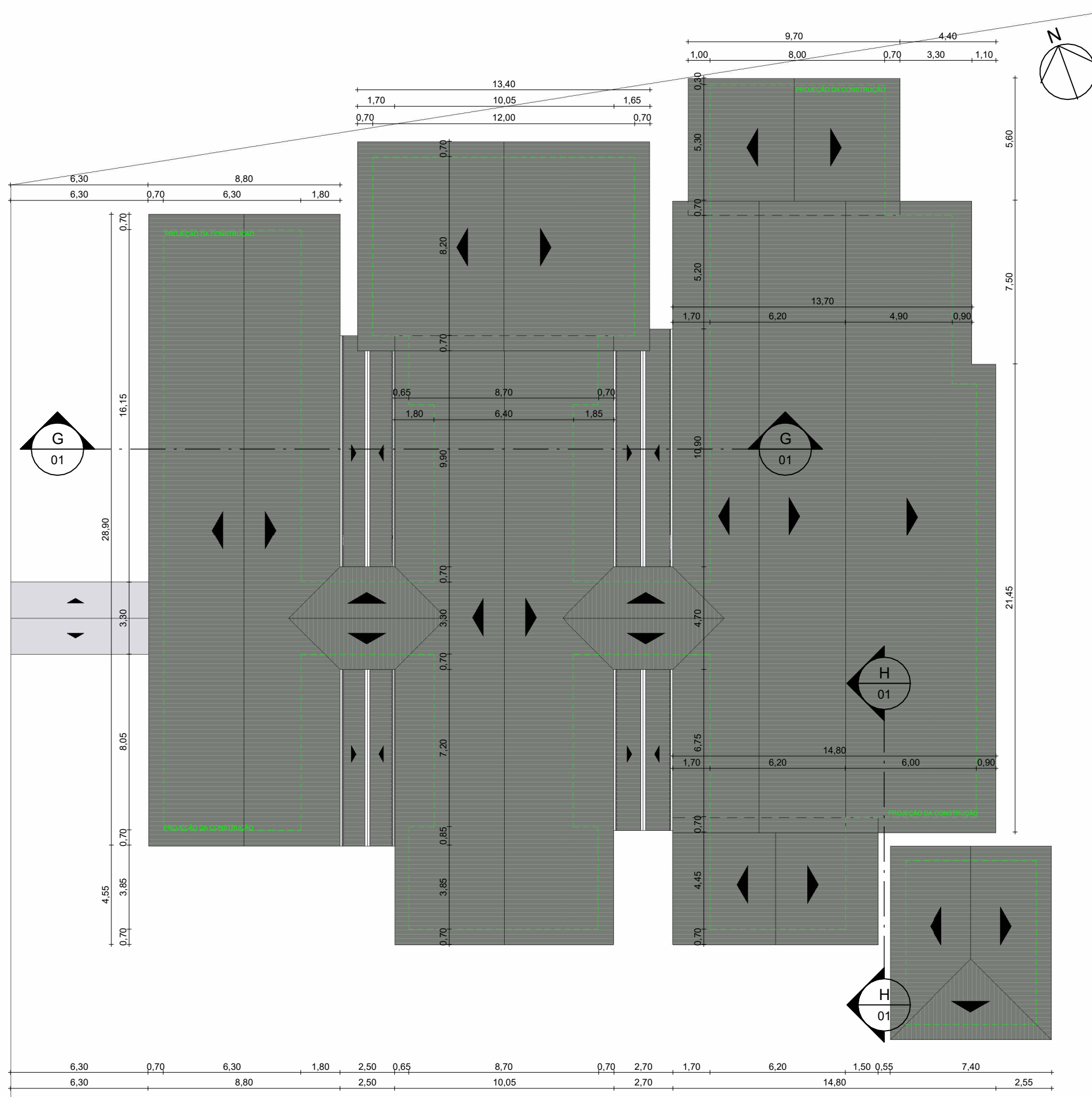

3 PLANTA DE COBERTURA - FINAL
1 : 200

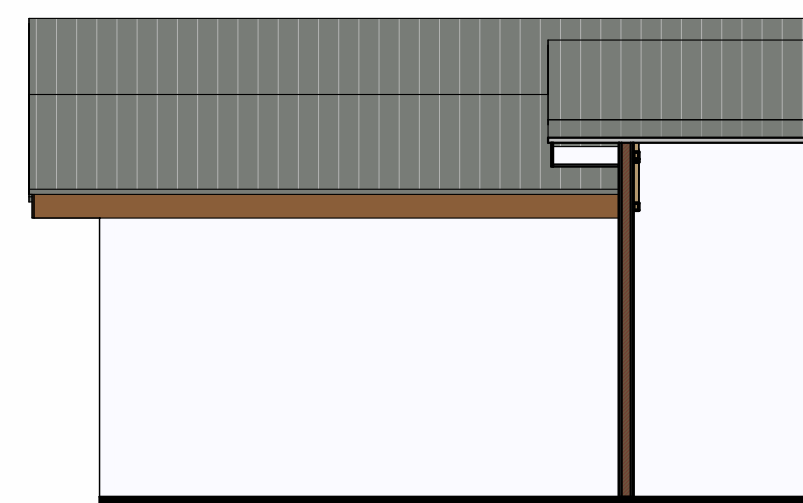

4 CORTE B-B
1 : 75

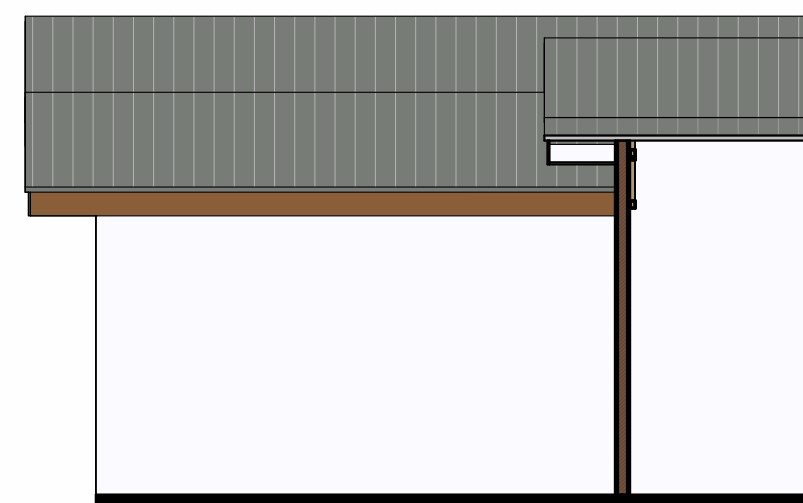

7 CORTE H-H
1 : 75

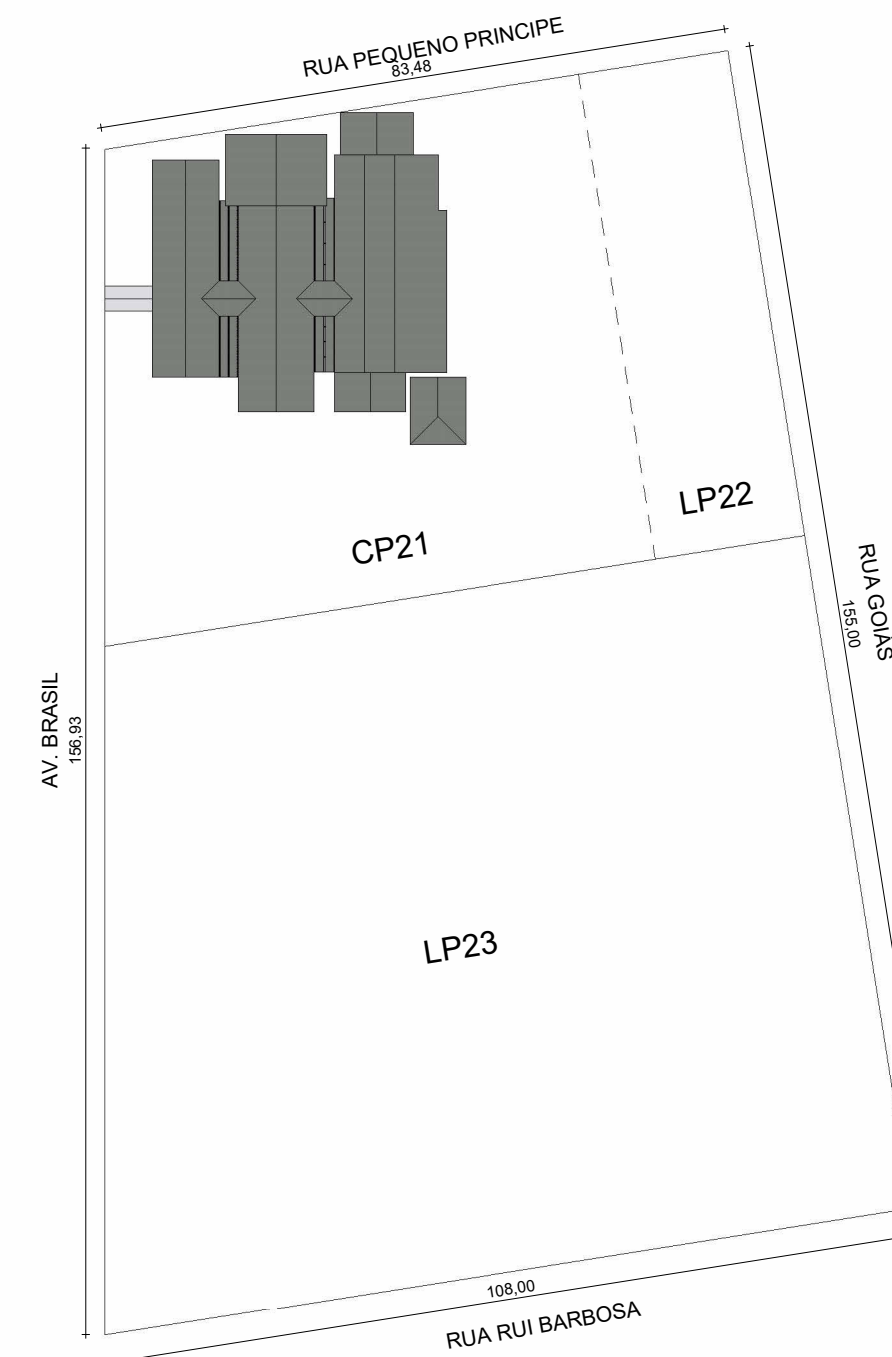

5 PLANTA DE LOCAÇÃO
1 : 1000

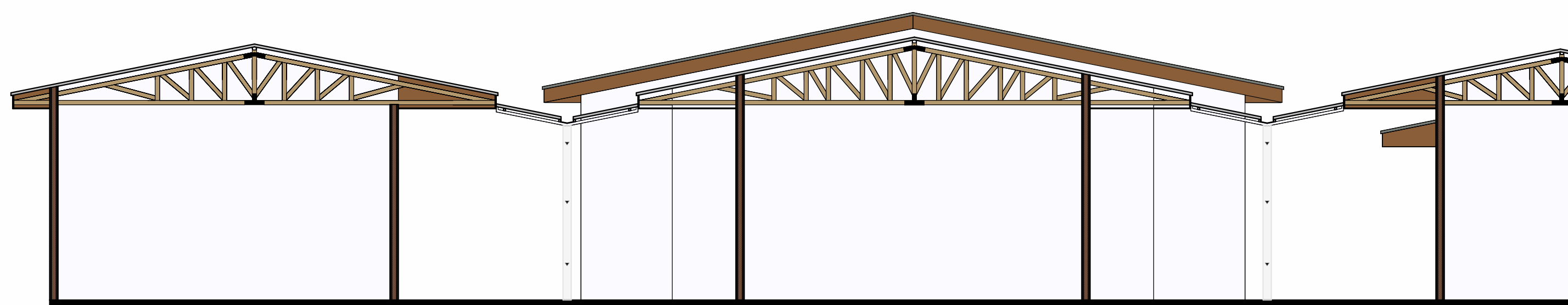

2 CORTE A-A
1 : 75

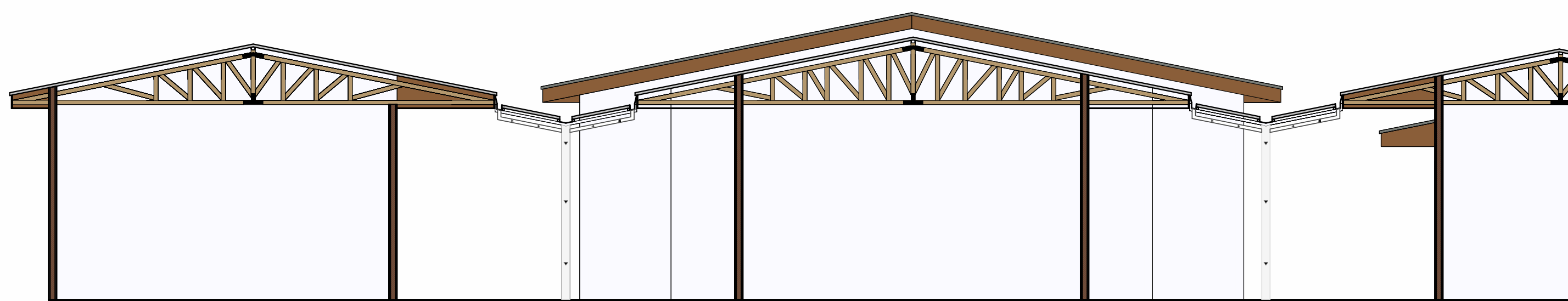

6 CORTE G-G
1 : 75

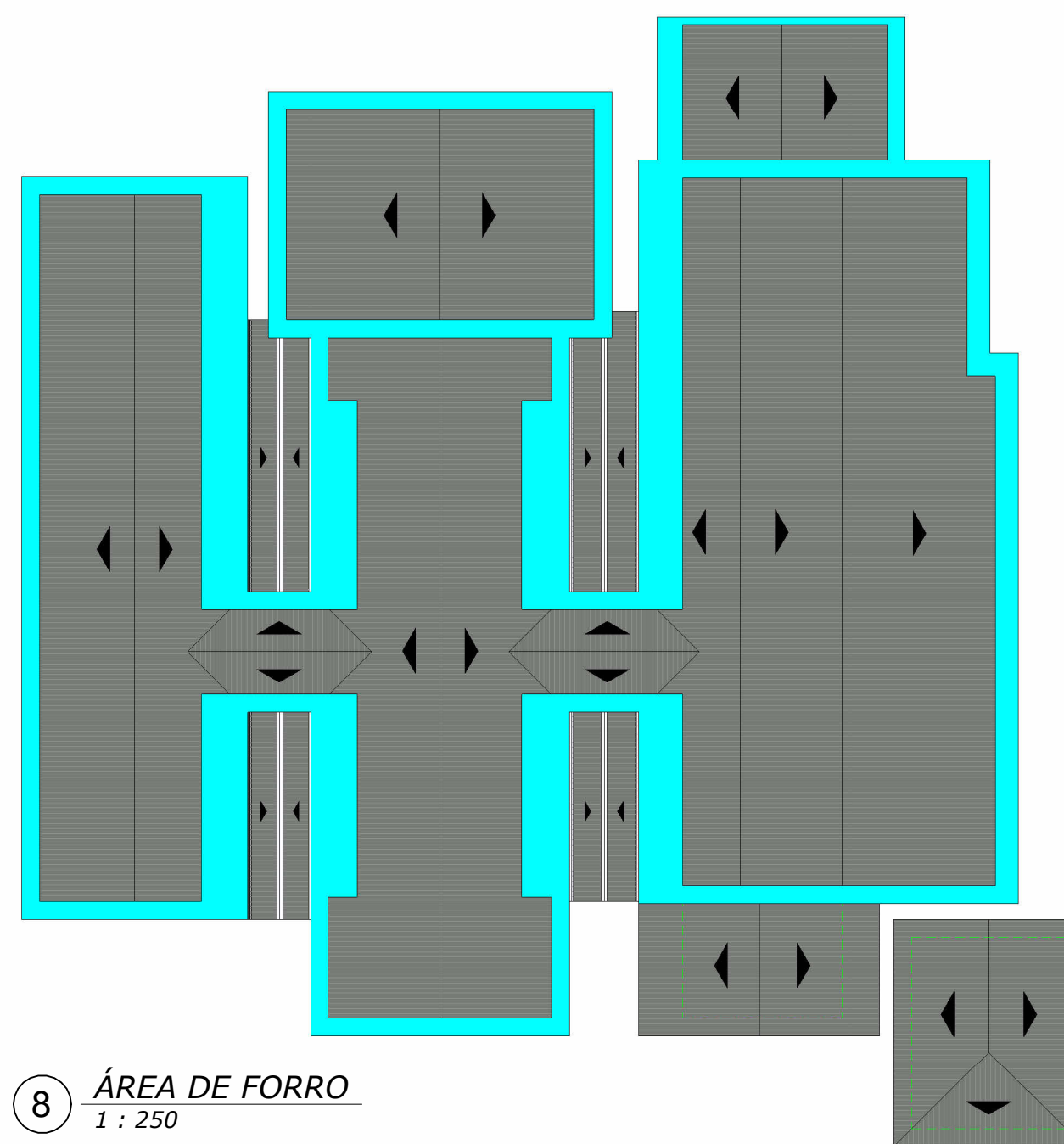

8 ÁREA DE FORRO
1 : 250

PROJETO ARQUITETÔNICO		FOLHA: 01 / 02
REFORMA DO TELHADO DA ESCOLA MUNICIPAL CENTRO DE PROMOÇÃO EDUCACIONAL AV. BRASIL, BAIRRO BOM JESUS, APIACÁS-MT		
LOTE CP21		
ÁREAS TELHADO DEMOLIDO: 1.295,603 m² TELHADO CONSTRUÍDO: 1.271,407 m²	PROPRIETÁRIO MUNICÍPIO DE APIACÁS CNPJ: 01.321.850/0001-54	
PLANTA DE SITUAÇÃO 	RESP. TÉCNICO JEAN GARATTINI VIZZOTTO ENGENHEIRO CIVIL CREA MT/035714	
AUTENTICAÇÕES		

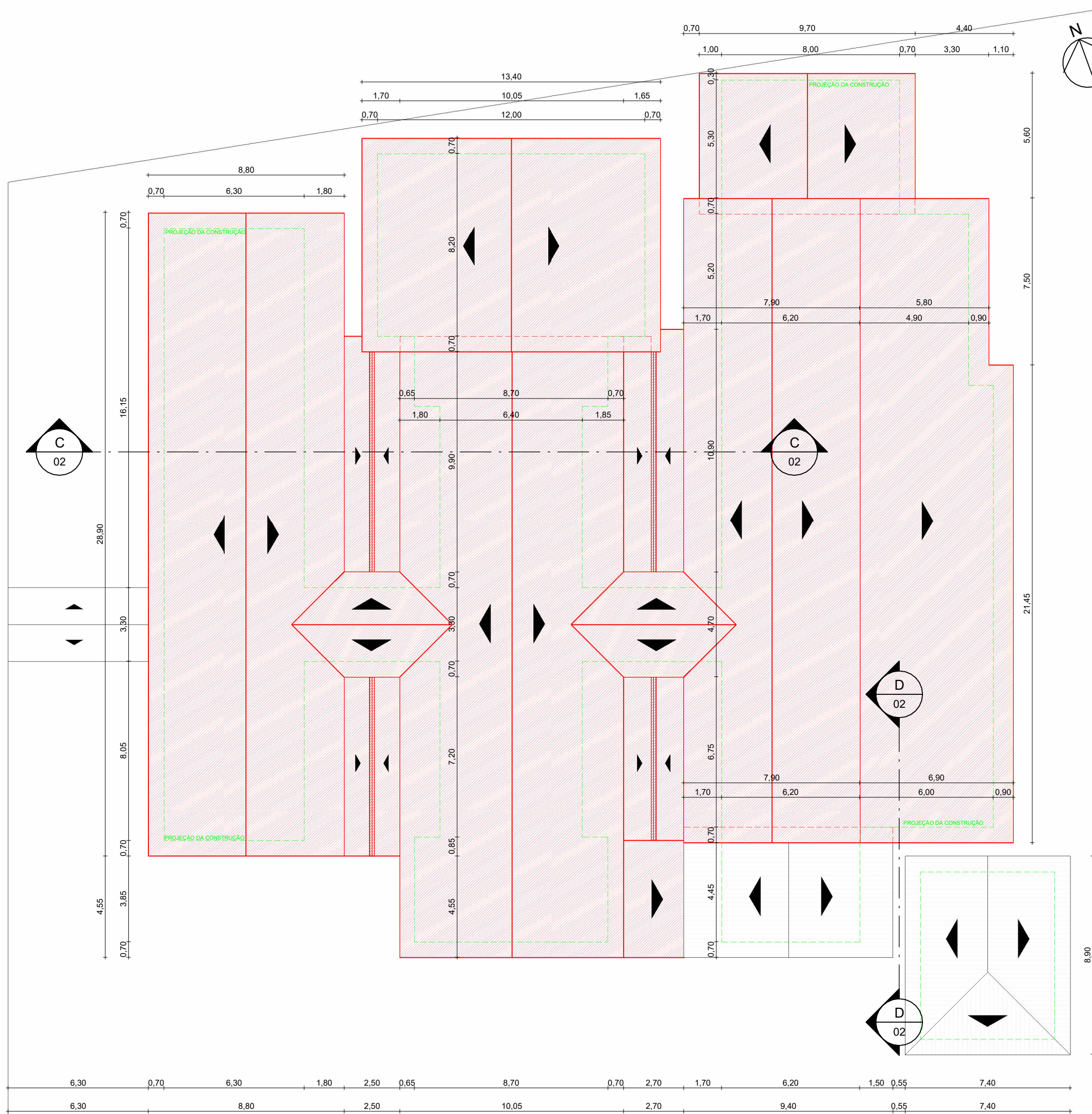

1 PLANTA DE COBERTURA - DEMOLIR
1 : 175

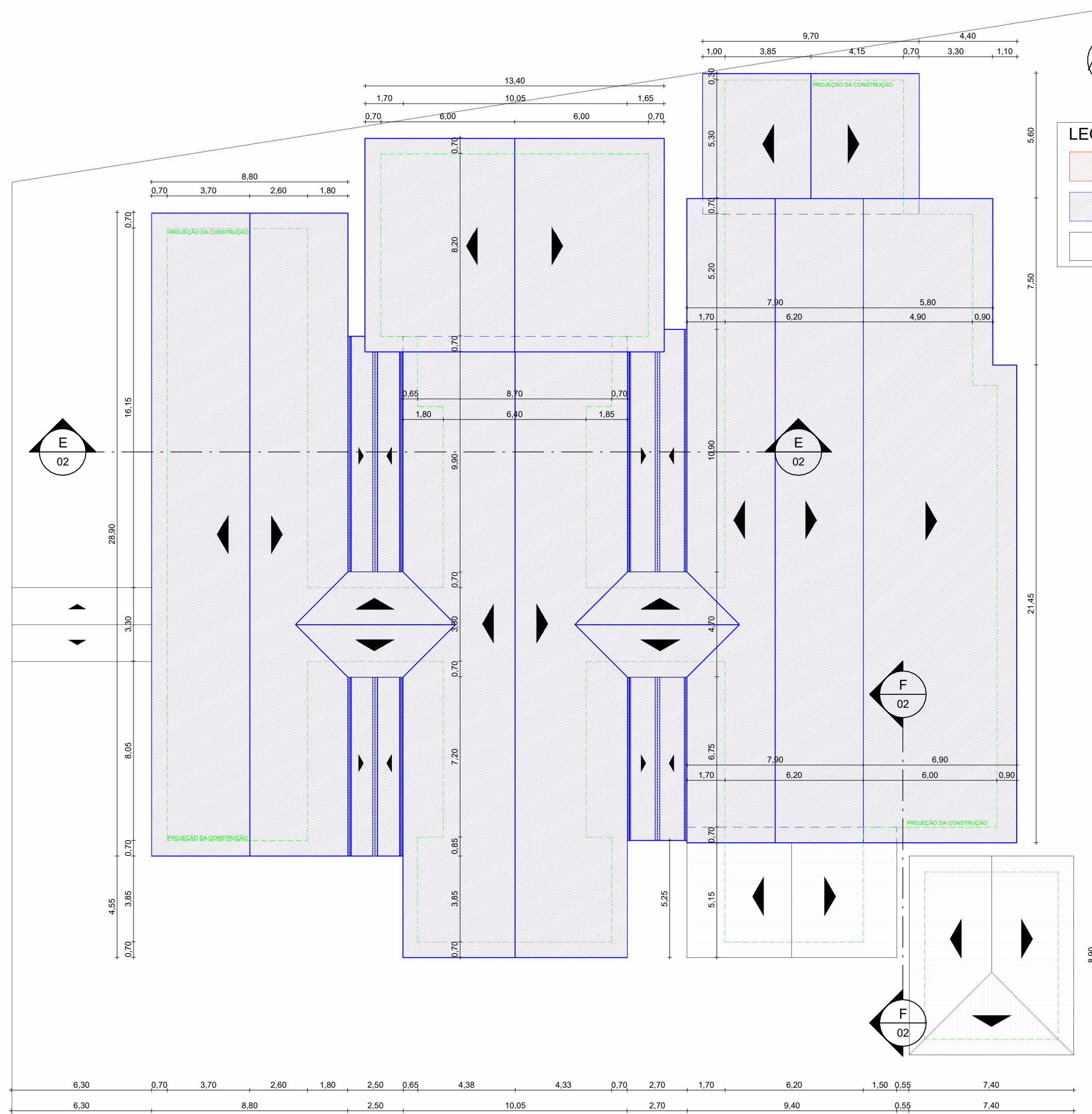

6 PLANTA DE COBERTURA - CONSTRUIR
1 : 175

LEGENDAS:
DEMOLIR
CONSTRUIR
PERMANECER

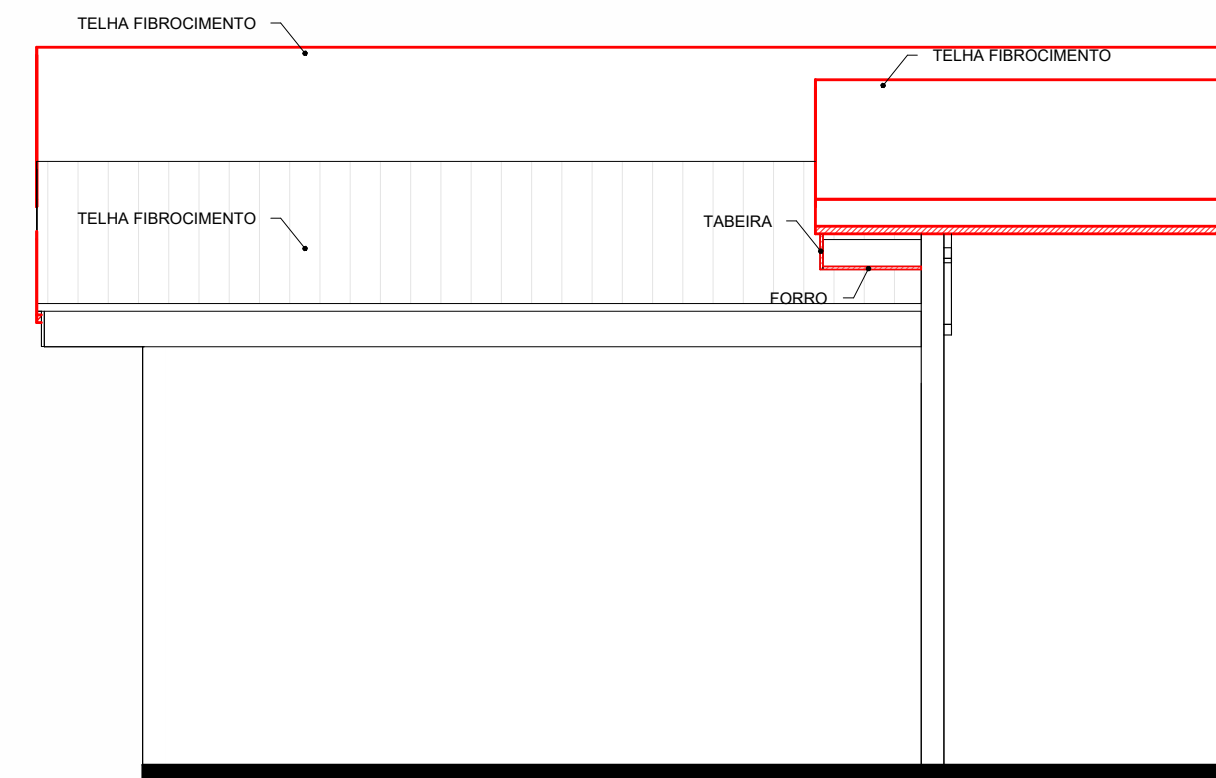

4 CORTE D-D
1 : 50

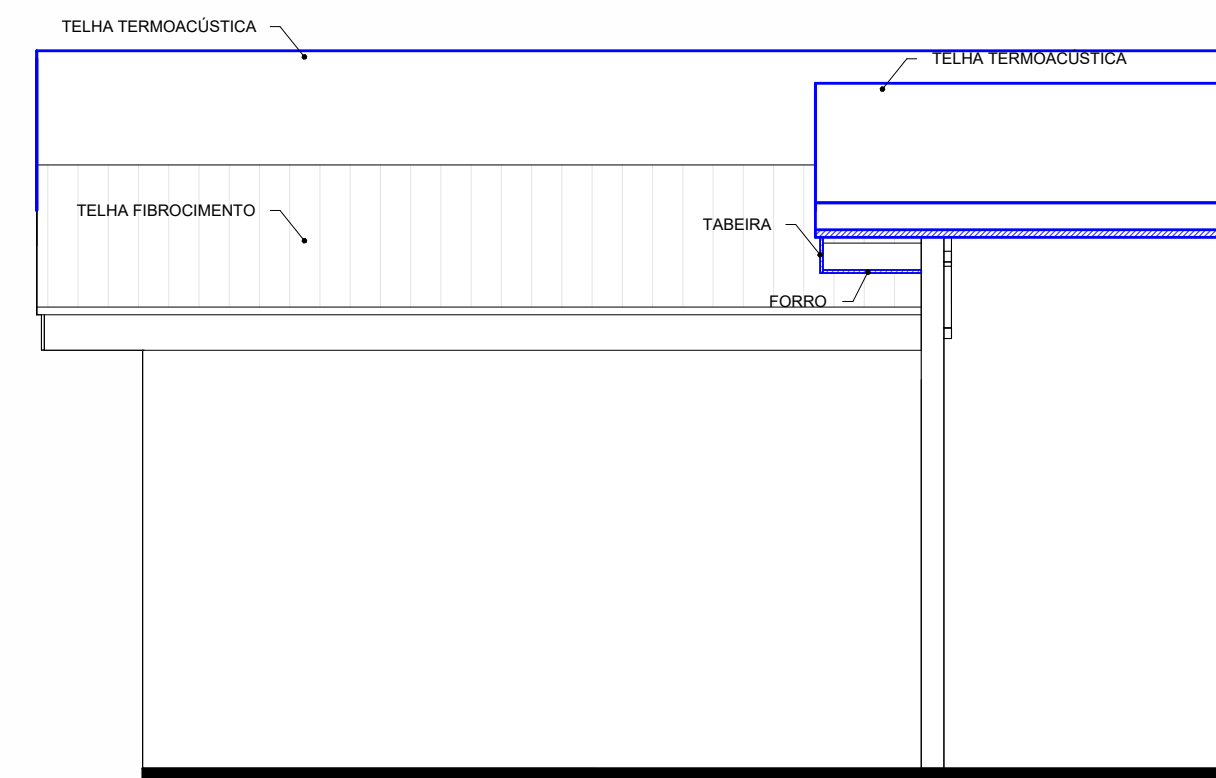

5 CORTE F-F
1 : 50

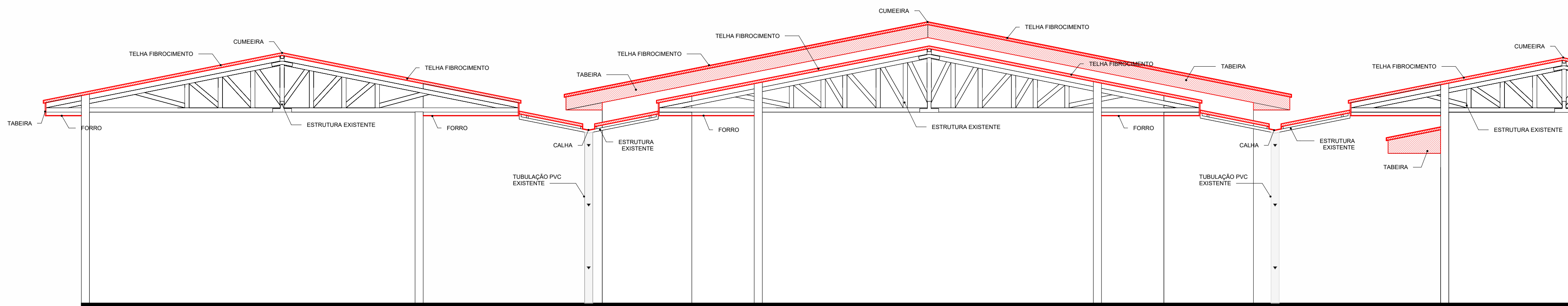

2 CORTE C-C
1 : 50

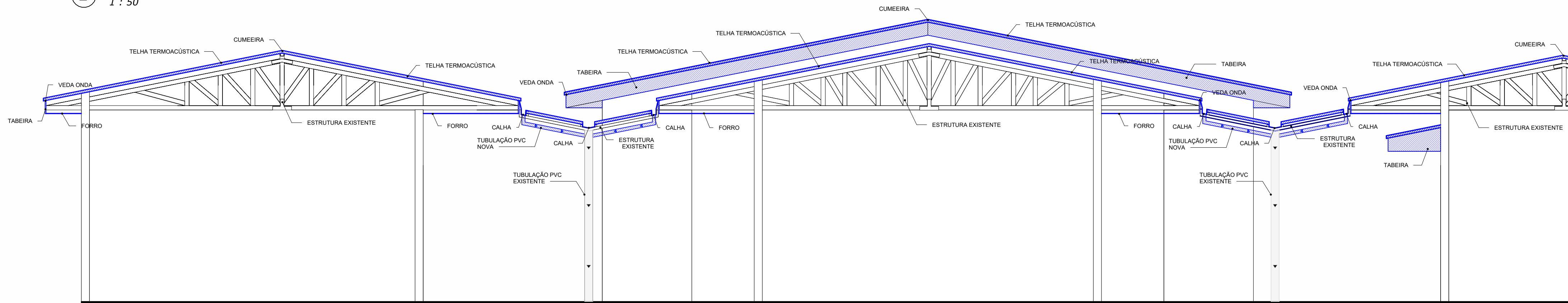

3 CORTE E-E
1 : 50

PROJETO ARQUITETÔNICO

FOLHA:
02 / 02

REFORMA DO TELhado DA ESCOLA MUNICIPAL CENTRO DE
PROMOÇÃO EDUCACIONAL
AV. BRASIL, BAIRRO BOM JESUS, APIACÁS-MT

LOTE CP21

ÁREAS

TELHADO DEMOLIDO: 1.295,603 m²
TELHADO CONSTRUIDO: 1.271,407 m²

PROPRIETÁRIO

MUNICÍPIO DE APIACÁS
CNPJ: 01.321.850/0001-54

RESP. TÉCNICO

JEAN GARATTINI VIZZOTTO
ENGENHEIRO CIVIL
CREA MT/035714

PLANTA DE SITUAÇÃO

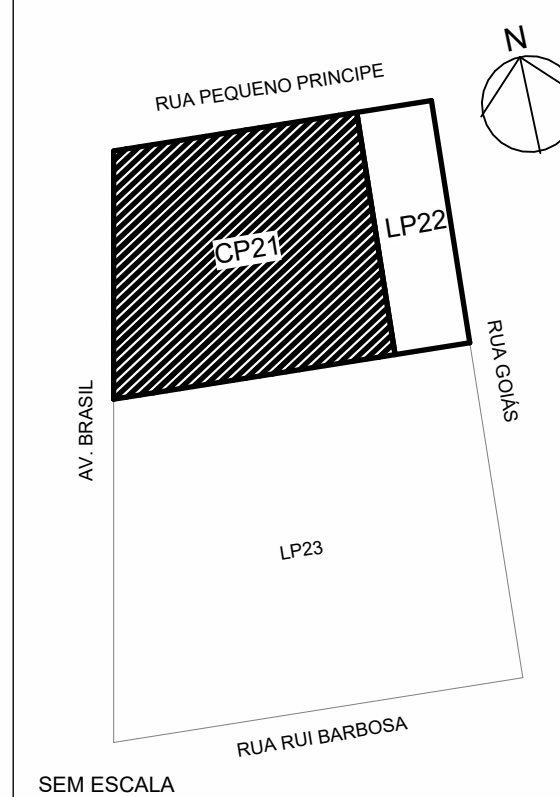

AUTENTICAÇÕES